ADELAIDE CITY 1988 SEASON

OFFICIAL PROGRAMME

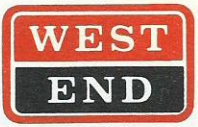

Round 8
Sunday, March 27th, 1988
KICK-OFF 2:30 P.M.
OLYMPIC SPORTS FIELD

ADELAIDE CITY V MARCONI

City's power house Forward, Steve MAXWELL, in action.
Write-up on Page 18.

• MAJOR SPONSOR •

FAIRMONT PACIFIC

ADELAIDE'S NUMBER 1 BUILDER

MAJOR SPONSOR

FAIRMONT PACIFIC

ADELAIDE'S No. 1 BUILDER PROUDLY SUPPORTS ADELAIDE'S No. 1 SOCCER TEAM....ADELAIDE CITY

OVER 30 VALUE PRICED HOME PLANS TO CHOOSE FROM OR, LET US QUOTE ON YOUR PLAN
COUNTRY ENQUIRIES WELCOME

•4 BIG DISPLAY CENTRES

Open Sat./Sun. 1.30-5
Mon. 2-5, Wed. 2-7

Open Sat./Sun. 1.30-5
Wednesday 2-7

Open Sat./Sun. 1.30-5
Mon. 2-5, Wed. 2-7

Open Sat./Sun. 1.30-5
Wednesday 2-7

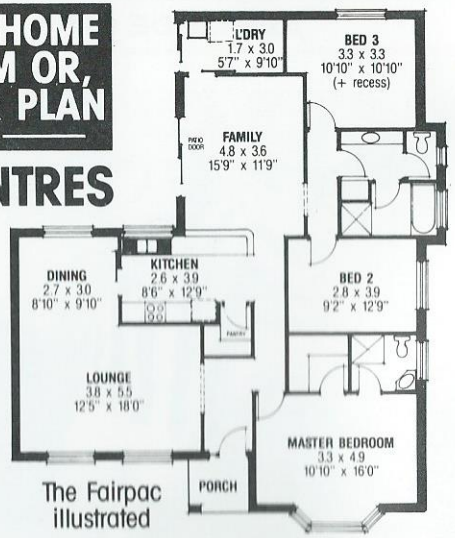

The Fairpac illustrated

Contact any of our reps. to arrange a site inspection. 503C L.N.E. Rd., Campbelltown.
Ph. (08) 337 8300, A.H. 264 6820
Member of First National Real Estate Group

FAIRMONT PACIFIC

Fairmont Homes Pty. Ltd., Builder, Member H.I.A. Lic. No. G4575
Pacific Real Estate Pty. Ltd., Lic Agents, M.R.E.I. Marketing Consultants

Jetset TRAVEL CENTRE

One Stop Travel Shop
WHERE TRAVEL MEANS SERVICE

Ezio Centofanti
Manager

65A The Parade, Norwood, S.A. 5067
Phone: 363 1010 • Fax: (08) 363 1584 • A.H.: 337 9922

ADELAIDE CITY SOCCER CLUB

Incorporating: ADELAIDE JUVENTUS SPORTS & SOCIAL CLUB ■ TEL (08) 332 5955

Registered Address: OLYMPIC SPORTS FIELD, THE PARADE, KENSINGTON PARK 5068

BOARD OF DIRECTORS

PATRON:
Gordon Pickard

President:	Charlie Caruso
Vice-President:	Peter Marafioti
Secretary:	Ezio Centofanti
Asst. Secretary:	Fred Lenzi
Sport:	Frank Rugari
Social:	Tony Innamorati
Special Projects:	David Oliver
Treasurer & Club Manager:	John Di Pinto
Public Relations:	Charlie Scalzi
Medical Officer:	Dr. Tom Mittiga

HONOURS: *• Rothman's Second Division Champions 1987 • State Premiers 1953-54-56-57-58-59-63-64-67-70-72-74 • Southern Division League Champions 1986 • Australian National League Champions 1986 • Federation Cup and Wills Cup 1953-55-57-58-65-69-70-71-72-73 • Coca Cola Cup 1971-72-73 • Philips Cup Finalist 1978 • Philips Cup 1979 • Ampol Cup 1962-67-74-81-85-86-87 • Quantas South Pacific Cup 1987*

EDITOR: *Max Huffa* **ASST. EDITOR:** *Vic Migliaccio*

COLOURS: *Black and White striped shirts, black shorts, white socks.*

PRESIDENT'S MESSAGE

On behalf of **ADELAIDE CITY** I welcome **MARCONI** to Olympic Sports Field for round 8 of the West End National Soccer League.

City and Marconi have always been great rivals, having both won the Australian National League Title, Marconi in 1979 and Adelaide City in 1986.

Today, Marconi visits City as top of the W.E.N.S.L., after 7 rounds. **City**, having gained 3 points out of 4 from its last two games, have now settled down, realizing that they have a job to do, and that is to climb the league table to top spot. It can be done, and City supporters demand that it shall be done. After all, let us not be in any delusion, without our sponsors and supporters, **ADELAIDE CITY** would not today be playing in the Premier Soccer League of Australia.

Again, I take this opportunity to welcome all Marconi officials, players and supporters who have travelled to O.S.F., and after the match, win, lose or draw, please join us and enjoy the facilities of our Club.

C. Caruso

ADELAIDE CITY

Colours: Black and White Striped Shirts, Black Shorts, White Socks

Coach: **Zoran Matic**

MARCONI

Colours: Green Shirts, White Shorts, Red Socks

Coach: **Berti Mariani**

Robert ZABRICA	1	Bruce JAMES
Paul SHILLABEER	2	Gerry GOMEZ
Brian NORTHCOTE	3	Robert WHEATLEY
Bugsy NYSKOHUS (Capt.)	4	Tony HENDERSON (Capt.)
Neville FLOUNDERS	5	Steven CALDERAN
Sergio MELTA	6	Frank FARINA
Jesper SORENSEN	7	Craig MASON
Charlie VILLANI	8	Tom McCULLOCH
Joe MULLEN	9	Ian GRAY
Steve MAXWELL	10	Zlatko NASTEVSKI
Aurelio VIDMAR	11	Fred de JONG
Adrian SANTRAC	12	Geoff GUNNING
Graham LATHAM	13	Peter KATHOLOS
Grant NAVEN	14	Paul CARTER

OFFICIALS

Jim Rossis

John Miller
Tony Martell

THIS WEEK'S MATCHES
Round 8

Melbourne Croatia V Footscray
Adelaide City V Marconi
Preston Makedonia V Sydney Olympic
St. George V Apia-Leichhardt
South Melbourne V Brisbane Lions
Sydney Croatia V Brunswick Juventus
Sunshine George Cross V Wollongong City

NEXT WEEK'S MATCHES
Round 9

Brisbane Lions V St. George
Apia-Leichhardt V Wollongong City
Sunshine George Cross V Preston Makedonia
Sydney Olympic V Adelaide City
Marconi V Melbourne Croatia
Brunswick Juventus V South Melbourne
Footscray V Sydney Croatia

PREVIOUS MATCH RESULTS

ROUND 3 HOME: Lost 1—2
ROUND 16 AWAY: Draw 1—1

Interesting to note: CITY'S first encounter with MARCONI in 1987 was also at home.

NSL TABLE

	W	D	L	F	A	Pts
Marconi	5	-	2	18	8	10
Wollongong	4	2	1	11	8	10
George Cross	4	1	2	15	14	9
Olympic	3	2	2	7	3	8
South Melbourne	2	4	1	11	10	8
Sydney Croatia	4	-	2	8	9	8
Brisbane Lions	3	1	3	12	10	7
Footscray	1	4	2	8	8	6
Apia-Leichhardt	3	-	3	7	8	6
Melbourne Croatia	2	2	2	6	9	6
Brunswick	1	3	3	6	9	5
Adelaide City	**1**	**3**	**3**	**6**	**12**	**5**
St. George	2	-	5	12	13	4
Preston	-	4	3	1	6	4

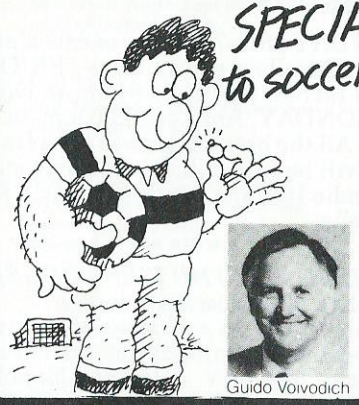

Guido Voivodich

Buy from Adelaide's Premier Jeweller.
Engagement rings, wedding rings, gold and silver jewellery.
Also duty free jewellery.

VOIVODICH
Jewellery - everything but ordinary

Shop 15, The Renaissance Centre
Rundle Mall, Adelaide 5000 Ph. 223 7616

G. TROPEANO
MANAGER

G. & F. TROPEANO
CATERING SERVICE & CO. PTY. LTD.

Office: 45 3370 **A.H.: 268 5406**

- ★ Wedding Receptions
- ★ Christenings
- ★ Engagements
- ★ 21st Birthdays
- ★ Confirmations
- ★ Social Functions
- ★ Matrimoni
- ★ Battesimi
- ★ Fidanzamenti
- ★ Compleanni
- ★ Cresime
- ★ Feste Sociale

87 Tapleys Hill Road, HENDON 5014
Entrance in Andrew Street

NUBRIK HALLETT

See the huge range of Nubrik Clay Pavers, Clay Bricks, and Nubrik Terracotta Roof tiles at:

Hallett Street, Allenby Gardens
38a South Road, Torrensville
Greenwith Road, Golden Grove
Aldenhoven Road, Lonsdale
or phone the
Hallett Brikline on 340 1411

Nubrik Hallett. Building on good ideas.

LB18765

MAJOR SPONSOR FAIRMONT PACIFIC

BITS & PIECES

FROM THE ADELAIDE CITY JUNIOR FILES: Meet talented tall defender **Chris White**. Fans have commented that Chris' style of play is similar to that of former Adelaide Juventus star, Nilo Rusalen. He was born 21/1/70, started playing soccer for Tea Tree Gully in 1979 for the U/10's and played for the Gully until 1986, when he joined Adelaide City. Last season he was captain of the Adelaide City U/18 side, and was also a state representative. Chris, at the moment, is in Italy with A.C.E., the U/18's combined side, but when he returns, Chris will play for the junior side and be out to impress Rothman's League coach, John PERIN, and be selected for a 1st Team appearance.

Chris White

* * * * * * * * * *

FOLLOW THE FORTUNES of the U/18's combined soccer side (Adelaide City, Azzurri and Campbelltown Clubs) on Radio 5EBI-FM. The boys at present are in Italy competing in an International competition which commences on Thursday, March 29th, and will last until Monday, April 4th. Today, March 27th, they will play in a challenge match against Tufara. Assistant Editor, Vic Migliaccio, who is travelling with the side, will give special reports on the ethnic station during the following times: TONIGHT during the direct Italian soccer programme between 1:00 a.m. and 2:30 a.m.; MONDAY 28th 7:00 a.m. to 8:00 a.m. on Tony Tavella's sports show; FRIDAY, April 1st 5:00 p.m. to 6:00 p.m. and again on MONDAY, April 4th 7:00 a.m. to 8:00 a.m. All the broadcasts will be in Italian and will be edited in the Adelaide studio by Radio Italiana sports director, Cesere Lastella.

* * * * * * * * * *

THESE ARE THE FIRST DIVISION matches played in Italy today: Ascoli V Pisa, Como V Empoli, Fiorentina V Sampdoria, Juventus V Cesena, Milan V Avellino, Napoli V Torino, Roma V Inter and Verona V Pescara. The League will stop next week for the Easter break.

* * * * * * * * * *

TOP UK CLUB LIVERPOOL has secured a three year sponsorship deal ($A2.4 million) with Italian leading domestic appliances, CANDY. The firm's headquarters are at Bromborough, with a work force of 600.

* * * * * * * * * *

THE ADELAIDE CITY cheer leaders are back again, and we are very glad. Those of us who saw them performing before the Melbourne Croatia's match must agree that their new dancing routine is absolutely magnificent. Keep up the good work, girls! Again the girls are sponsored by Dario Caravans. Thank-you, Jan Coppola.

* * * * * * * * * *

ADELAIDE CITY star defender, **Alex Tobin**, was brilliant in the Socceroo's full international debut on Wednesday, March 9th. Tobin will not only be listed in Australia's international matches record book, but he has made it to the scorer's honour list, scoring the first goal of the match in Australia's 3-2 win against Taipei at Hindmarsh. Tobin had his own cheer squad for the match — one of the banners declared "Alex Tobin, hero of our Nation."

* * * * * * * * * *

(Cont'd. Page 9)

ADELAIDE CITY **SPONSORSHIPS** FOR 1988

* **FAIRMONT PACIFIC**
503 Lower North East Road, Campbelltown,
South Australia 5074
Telephone: 337 7944

* **MARSHALL THOMPSON**
380 Payneham Road, Payneham,
South Australia 5070
Telephone: 336 9277

* **ADELAIDE PEST CONTROL**
70 North East Road, Walkerville,
South Australia 5081
Telephone: 344 8181

* **BORAL**
17 Bagot Street, North Adelaide,
South Australia 5006
Telephone: 267 3344

* **ADIDAS**
C/- Prince International Agenies,
30 The Parade, Norwood, South Australia 5067
Telephone: 42 7135

* **WINGFIELD TIMBER**
Research Road, Pooraka, South Australia 5095
Telephone: 260 6699

* **KOUKOUROU & PARTNERS**
42 Fullarton Road, Kent Town,
South Australia 5067
Telephone: 363 0222

* **P.G.H. BRICKS**
Harrison Road, Renown Park,
South Australia 5008
Telephone: 46 0291

* **PRESTIGE CAR SALES**
134 Main North East Road, Collingswood,
South Australia 5081
Telephone: 269 2922

* **CORTAZZO BROS. PTY. LTD.**
464 Payneham Road, Glynde,
South Australia 5070
Telephone: 336 4546

* **HALLET BRICKS**
Hallett Street, Allenby Gardens,
South Australia 5009
Telephone: 340 1411

* **I.J.F.**
2 Gaelic Avenue, Holden Hill,
South Australia 5088
Telephone: 266 0677

* **ROSADA & SONS PTY. LTD.**
173 South Terrace, Wingfield,
South Australia 5013
Telephone: 268 8865

* **TROPEANO CATERING SERVICE PTY. LTD.**
15A George Street, Royal Park,
South Australia 5014
Telephone: 268 5406

* **NORTHERN SAND & METAL**
98 Stanbeli Road, Salisbury Plains,
South Australia 5109
Telephone: 258 3266

* **PESATURO GENERAL CONTRACTORS PTY. LTD.**
Meredith Street, Newton, South Australia 5074
Telephone: 336 3555

* **JOE'S POULTRY PROCESSING CENTRE**
27 Ridgeway Road, Elizabeth West,
South Australia 5113
Telephone: 252 2599

* **STREETS ICE CREAM PTY. LTD.**
196 Carrington Street, Adelaide,
South Australia 5000
Telephone: 224 0088

* **CASABELLA GLYNDE FURNITURE**
472 Payneham Road, Glynde,
South Australia 5070
Telephone: 337 4144

* **CITY UNITED PTY. LTD.**
AUSTRALIAN EAGLE INSURANCE
27 Hindmarsh Square, Adelaide,
South Australia 5000
Telephone: 224 0044

* **CENTRAL PLANT HIRE**
86-92 Main North Road, Prospect,
South Australia 5082
Telephone: 269 4222

* **EUROTILE (SALES) PTY. LTD.**
260 Wakefield Street, Adelaide,
South Australia 5000
Telephone: 223 3411

* **TRIPODI GROUP OF COMPANIES**
8 Pattinson Road, Newton,
South Australia 5074
Telephone: 336 1500

* **MAX MORETTI CONSTRUCTION PTY. LTD.**
162 Flinders Street, Adelaide,
South Australia 5000
Telephone: 224 0442

ADELAIDE CITY SPONSORSHIPS FOR 1988

* **HALLET CONCRETE**
  Hallett Street, Allenby Gardens,
  South Australia 5009
  Telephone: 46 7371

* **DIRECT HARDWARE**
  Research Road, Pooraka, South Australia 5095
  Telephone: 260 4055

* **WATTYL PAINTS**
  17 Seaforth Avenue, Somerton Park,
  South Australia 5044

* **WEEKS & MACKLIN**
  712 South Road, Glandore, South Australia 5037
  Telephone: 297 9211

* **FINDON LIQUOR STORE**
  374 Grange Road, Kidman Park, South Australia 5025
  Telephone: 356 2144

* **R. & G. ROMALDI CONSTRUCTIONS PTY. LTD.**
  396 Findon Road, Findon, South Australia 5023
  Telephone: 268 1330

* **VOIVODICH JEWELLERS**
  15 The Renaissance Centre, Rundle Mall,
  South Australia 5000
  Telephone: 223 7104

* **INTERNATIONAL CERAMIC**
  211 Glynburn Road, Firle, South Australia 5070
  Telephone: 332 2334

* **T.M.K. & ASSOCIATES**
  173 Main North Road, Nailsworth,
  South Australia 5083
  Telephone: 269 4611

* **INTERNATIONAL OYSTER AND SEAFOODS PTY. LTD.**
  241 Franklin Street, Adelaide, South Australia 5000
  Telephone: 51 6441

* **MONZA MOTORS**
  184 Portrush Road, Trinity Gardens,
  South Australia 5068
  Telephone: (08) 332 5446 - (08) 332 5788

* **ADAMI SAND & METAL**
  132 William Street, Beverley, South Australia 5009
  Telephone: 268 1422

* **ROSADA & SONS PTY. LTD.**
  173 South Terrace, Wingfield, South Australia 5013
  Telephone: 268 8865

* **V. & R. ZERELLA**
  Johns Road, Virginia, South Australia 5120
  Telephone: 380 9096

* **FINE PLANNING SERVICE**
  C/- Fairmont Homes Pty. Ltd., 503 Lower North East Road, Campbelltown, South Australia 5074
  Telephone: 337 7944

* **MITRIS FOUNDATIONS**
  105 Ferguson Avenue, Myrtle Bank,
  South Australia 5064
  Telephone: 79 9808

* **SEAVIEW WINDOWS**
  C/- Fairmont Homes Pty. Ltd., 503 Lower North East Road, Campbelltown, South Australia 5074
  Telephone: 337 7944

* **TISCHENDORF PLUMBING**
  Unit 1/10 Dorset Avenue, Lonsdale,
  South Australia 5160
  Telephone: 382 3834

* **G.R. RUNDLE MASTER PLUMBER**
  2 Bonney Road, Hope Valley, South Australia 5090
  Telephone: 264 0287

* **NEW WORLD CEMENT & SUSPENDED FLOORS PTY. LTD.**
  9 Petrova Avenue, Windsor Gardens,
  South Australia 5087
  Telephone: 261 6488

* **F. CONDO & SONS**
  3 Ward Street, Torrensville, South Australia 5031
  Telephone: 43 7551 / 43 6489

* **BORGHETTO FASHION**
  20-22 Regent Arcade, Adelaide, South Australia 5000
  Telephone: 232 0774

* **ADELAIDE PEST CONTROL**
  70 North East Road, Walkerville, South Australia 5081
  Telephone: 344 8181

* **BRADFORD INSULATION**
  62 Bedford Street, Gillman, South Australia 5013
  Telephone: 47 5244

* **MAX MORETTI CONSTRUCTIONS PTY. LTD.**
  78 Hutt Street, Adelaide, South Australia 5000
  Telephone: 224 0442

* **MARNER STEEL & MESH**
  40 Tikalara Street, Regency Park, South Austrlia 5010
  Telephone: 46 6187

* **C. LENZI & CO.**
  7-11 Toogood Avenue, Beverley, South Australia 5009
  Telephone: 268 1920

* **D'ORO DISTRIBUTORS PTY. LTD.**
  Kintore Lane, Mile End, South Australia 5031
  Telephone: 43 4409

* **L. PEZZUTO**
  Fruit Merchant,
  Superior Fruit & Vegetables.
  East End Market, Adelaide, South Australia 5000
  Telephone: 223 2084

* **G. BAILETTI & SONS PTY. LTD.**
  192 Hindley Street, Adelaide, South Australia 5000
  Telephone: 51 9127

* **D.B.M. CONSTRUCTIONS**
  33 Salop Street, Beulah Park, South Australia 5067
  Telephone: 31 3542

* **O. PRINCIPE**
  FIBROUS PLASTER PTY. LTD.
  17 Swan Avenue, Klemzig, South Australia 5087
  Telephone: 261 3935

MAJOR SPONSOR FAIRMONT PACIFIC

BITS & PIECES (Cont'd)

THE CURTAIN RAISER for the Adelaide City/Melbourne Croatia match two weeks ago, was played between former star players of Adelaide Juventus and former star players from Melbourne Juventus. The game was played in good spirit with the visitors winning by 1—0. This is how the Adelaide outfit lined up: Roger Romanowicz, Joe Baggio, Leslie Avory, John Perin, Silvagni Rossetto, Ron White, Fabio Deluca, Joe Serafini, John Nyskohus, John Meneghetti, Steve Herczeg, Fulvio Pagani, Nilo Rusalen and Mario Taddeo.

* * * * * * * * * *

Sports Director, FRANK RUGARI, is upset. And with good cause: It seems that a small section of supporters and their negative talk, are having an adverse affect on the club in general. "I'm concerned because of the temporary slump the side is in at the moment. Let me assure you, there is no human fault attached. So, please friends, don't rock the boat, we'll weather the storm", said Mr. Rugari.

* * * * * * * * * *

NEXT SATURDAY, APRIL 2nd, Round 3 of the first division Rothman's League will be played. **Adelaide City** Rothman's League side will do battle against arch rival Campbelltown City at their Stradbroke Road ground, Newton. Kick-off is at 3:00 p.m. As you probably already know, Adelaide City has a number of young players and they need all the support they can get, so please don't let them down — turn up and support them! Other games for Saturday are: Hellas V Croatia, Salisbury V Beograd, Cumberland V USC Lion, Birkalla V Para Hills and Modbury V Polonia.

* * * * * * * * * *

The "MAN OF THE MATCH" award will again be presented in the Clubrooms at about 5:15 p.m. Against Melbourne Croatia, ace midfielder, Charlie Villani, won the award. Our congratulations. Incidentally, Charlie is now City's top scorer (since the NSL started in 1977) with 55 goals, two more than John Nyskohus. Also, we should mention that Charlie started his new job with the Children's Hospital recently. All the best!

* * * * * * * * * *

SPECIAL GENERAL MEETING

LIFE MEMBERS, LIFE GOVERNORS AND MEMBERS
are all invited to attend a

SPECIAL GENERAL MEETING

to be held at the Clubrooms, Kensington, on

FRIDAY, 29th APRIL, 1988

commencing at 8:00 p.m.

A Touch of Nostalgia

JUBILATION after John Nyskohus (right) scored the goal which won the Phillips Cup for ADELAIDE CITY in 1979. Jimbo Muir (left) is equally happy. Shows how scoring a goal can set the adrenalin flowing.

Photograph by Barry O'Brien Courtesy of 'The Advertiser'

MAJOR SPONSOR FAIRMONT PACIFIC

Former City great, Frank LISTER, tangles with Peter SHARNE of MARCONI during a 1983 clash at O.S.F. Note part of the crowd — they were literally 'hanging from the trees'.

ADELAIDE CITY'S
1988 FIXTURE LIST COMPETITION DATES
AND UP-TO-DATE RESULTS

January	**31**	League Round	1 (H)	V	*Brunswick Juventus* ...	*0—0 (D)*
February	**5**	League Round	2 (A)	V	*St. George*	*0—6 (L)*
	13	League Round	3 (H)	V	*Wollongong City*	*2—3 (L)*
	21	League Round	4 (A)	V	*Preston Makedonia*	*0—0 (D)*
	27	League Round	5 (A)	V	*Sydney Croatia*	*0—1 (L)*
March	**13**	League Round	6 (H)	V	*Melbourne Croatia*	*2—0 (W)*
	20	League Round	7 (A)	V	*Footscray*	*2—2 (D)*
	27	League Round	8 (H)	V	*Marconi*	
April	**3**	League Round	9 (A)	V	*Sydney Olympic*	
	10	League Round	10 (H)	V	*Sunshine George Cross*.	
	17	League Round	11 (A)	V	*Apia-Leichhardt*	
	24	League Round	12 (H)	V	*Brisbane Lions*	
May	***1**	League Round	13 (A)	V	*Brunswick Juventus* ...	
	8	League Round	14 (A)	V	*South Melbourne*.....	
	15	League Round	15 (H)	V	*St. George*	
	22	League Round	16 (A)	V	*Wollongong City*	
	29	League Round	17 (H)	V	*Preston Makedonia*	
June	**5**	League Round	18 (H)	V	*Sydney Croatia*	
	12	League Round	19 (A)	V	*Melbourne Croatia*	
	19	League Round	20 (H)	V	*Footscray*	
	26	League Round	21 (A)	V	*Marconi*	
July	**3**	League Round	22 (H)	V	*Sydney Olympic*	
Split Round	**10 / 17**	League Round	23 (A)	V	*Sunshine George Cross*.	
	24	League Round	24 (H)	V	*Apia-Leichhardt*	
	31	League Round	25 (A)	V	*Brisbane Lions*	
August	**7**	League Round	26 (H)	V	*South Melbourne*.....	
	14	ELIMINATION & PRELIMINARY SEMI-FINALS				
	21	MINOR & MAJOR SEMI-FINALS				
	28	PRELIMINARY FINAL				
September	**4**	GRAND FINAL				

*** Subject to change**

CITY'S SUPPORTERS WELCOME new signing, **David Victor MOWER**, goalkeeper from The Australian Institute of Sport. With a name like Victor MOWER, I feel he will be in for a few *cutting* comments.

* * * * * * * * * * * *

THE GUERNSEY PRESENTATION at the Oberdan Centre on 18/3/88, was an outstanding success. Congratulations to Social Director, Tony INNAMORATI, and his committee for a job well done.

* * * * * * * * * * * *

I was informed by an irate City supporter, that Channel 2, 7 and 9 did not give **ADELAIDE CITY'S** result against Footscray (21/3/88) during their evening news service last Sunday. As we all know, it was a 2—2 draw. However, it is most frustrating and annoying not to know Adelaide's only N.S.L. team's result during away matches.

For the information of Channel 2, 7 and 9, there are THOUSANDS of soccer supporters who would not have been very impressed. After all, the West End N.S.L. of Australia, is not a Mickey Mouse outfit.

* * * * * * * * * * * *

BIRTHDAY GREETINGS from all City Supporters to Charlie VILLANI (2/3/62) and Gareth NAVEN (3/3/69). Apologies for missing your birthday in last programme.

* * * * * * * * * * * *

ON BEHALF OF ADELAIDE CITY SOCCER CLUB, I wish to thank **Johnny WARREN**, former Australian Captain and now S.B.S. T/V commentator, for his praise of City's match programme in 'Australian Soccer Weekly' dated 24/2/88. For your info, John, the programme is fully sponsored and could be increased to 24 pages shortly. Thanks once again, John, for your comments, and I will see that you receive all future copies during 1988.

* * * * * * * * * * * *

.....Editor

Lamberto Travel Agency

57 Gouger Street, Adelaide, South Australia 5000
Tel: **212 1855** Telex: **AA 82057**

■ *COMPLETE WORLD TRAVEL SERVICE* ■
Assuring you of our best price and service.

SERVING SOUTH AUSTRALIA FOR 35 YEARS

Joe Baggio: Managing Director

International Oyster & Seafoods Pty. Ltd.

241-247 FRANKLIN STREET, ADELAIDE

Specialising in

- SYDNEY ROCK OYSTERS
- FISH
- CRAYFISH

D. DEL MEDICO (Managing Director) **'Phone: 231 6441**

AUSTIN TONER is proud to be associated with **ADELAIDE CITY SOCCER CLUB** and **JESPER SORENSEN.**

I have over 200 vehicles in stock and specialize in all commercials, especially **vans, utes and 4-wheel drives.**
Please 'phone me personally with your enquiry. Jesper can tell you my cars are **reliable and good value for money!**

REYNELLA
CAR & COMMERCIALS
82-84 Main South Road,
Reynella 5161

Tel: **381 8022**

M. MEOLA

DEMOLITION AND EARTHMOVING CONTRACTOR

- ***Earthmoving • Demolition***
- ***Block Levelling • Quarry Rubble***
- ***Foundation Preparation***

132 MONTACUTE ROAD
HECTORVILLE 5073

☎ **337 7162**

MAJOR SPONSOR FAIRMONT PACIFIC

WEST TORRENS PLUMBING

Telephone 352 1188

F. (Richard) REBELLATO
Director

74 HUGHES STREET
MILE END. SA 5031

City United Pty. Ltd.
& Australian Eagle Insurance

Insurance Brokers

Armando Verdiglione F.N.I.B.A.
DIRECTOR

25 NORTH TCE.,
HACKNEY, S.A. 5069

TELEPHONE: 363 2044
TELEX: AA89177
AFTER HOURS: 272 3492

PRINCE INTERNATIONAL AGENCIES PTY. LTD.

adidas®

30 The Parade, Norwood
South Australia 5067

Telephone 42 7135
Telex No. 82860

MARIO TADDEO
Painting Contractor
FREE QUOTES
LICENCE No. 8514
Telephone 356 7119
Interior & Exterior Painting

MARSHALL THOMPSON
380 Payneham Road, Payneham, S.A. 5070.
Phone: 336 9277
Martin Thompson
BUILDING CONSULTANT
A.H. PHONE: 31 0042

WINGFIELD TIMBER SUPPLIES PTY LTD
Suppliers to the Trade and to You
Mark S. Pickard
GOVERNING DIRECTOR
A.H. (08) 265 0306
68 Research Road, Pooraka, S.A. 5095
PHONE 260 6699

Thinking Toyota? Anything's possible at
MARION TOYOTA
Anything's possible.
Ph. 296 4311
Diagonal Road, Oaklands Park.
Opposite Marion Shopping Centre.

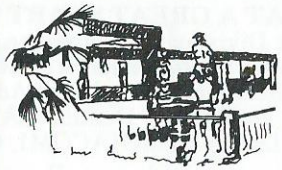
VENETO CLUB INC.
ADELAIDE
Veneto Club Catering Service
"Service of Distinction" For All Occasions:
• WEDDINGS •
• SOCIAL & BUSINESS FUNCTIONS •
• CLUB BALLS Etc. •
Toogood Avenue, Beverley. S.A. 5009
TELEPHONE: 268 1490

BUILDING WITH BORAL: HOW TO FIND OUT MORE
BORAL
BRICKS
MODULAR
MASONRY
PAVING BRICKS
ROOFING TILES
PHONE: 262 3529
INDUSTRIAL & DOMESTIC FENCING
STEEL FABRICATION
RURAL PRODUCTS
PHONE: 45 0261
PLASTERBOARD
PHONE: 267 3344
BUILDERS
PLANT HIRE
CONCRETE
SAWING AND DRILLING
PHONE: 268 6699
WINDOWS AND DOORS
PHONE: 45 8088
CONCRETE
PHONE: 267 3344

MAJOR SPONSOR FAIRMONT PACIFIC

ROTHMAN'S LEAGUE 1ST DIVISION

ADELAIDE CITY 4 — BEOGRAD 1

WHAT A GREAT START TO THE NEW SEASON! After being absent from the 1st Division for a number of years, City certainly returned with a vengeance.

City's coach, PERIN, has one thing in mind, and that is to weld a winning team from the talent available at Adelaide City. Amongst the best players for City, was young goalkeeper, Dennis MARTINELLO. He played an absolute blinder, backed up by Danny SERGIACOMI, Chris MILLER and John SPANOS.

With new signing goalkeeper, David MOWER, City now has three promising goalkeepers. I would like to see Steve NISCOLI back in training as soon as possible. That would give City four (4) goalkeepers. Competition for the top goal keeping spot — the N.S.L. — would be very keen indeed. There is nothing like competition.

* * * * * * * * * * * *

From front cover

STEVE MAXWELL will be playing against his old club today. Steve transferred from Adelaide City to Marconi in 1987, and returned to City this year.

All City supporters are right behind you, Steve, and would like to see you score another two goals, as you did last week against Footscray.

...Editor

De FRANCESCO. SIGNORE. & ASSOCIATES
Public Accountants and Reg. Tax Agents
Glynde House, 398a Payneham Road, GLYNDE 5070
Ph. 336 2400
incorporating: H & H REALTY REAL ESTATE
Lic. Agents & Auctioneers M.R.E.I.
SI PARLA ITALIANO
other services: INSURANCE, FINANCIAL & BUSINESS CONSULTANTS. INVESTMENTS, MARKETING

INDUSTRIAL, COMMERCIAL
DOMESTIC WIRING AND
AIR CONDITIONING
PHONE: 352 1188
352 1440
Dino Electrical PTY LTD.
ELECT. LIC. No. 225885-2 BUILDERS LIC. No. R19355
DINO DE CESARE
DIRECTOR
74 HUGHES STREET,
MILE END. S.A. 5031

VIDEO MANIA
At Video Mania You're Number One!
VHS Beta
TRADING HOURS — 10:00 a.m. - 10:00 p.m. (7 DAYS)
- 301 Magill Rd., Trinity Gardens ..... (08) 364 0120
- 934 Port Rd., Woodville West ..... (08) 268 3023
- 311 North East Rd., Hampstead Gardens . (08) 266 1999
- 987 South Rd., Edwardstown ..... (08) 276 9633
- 212 Grange Rd., Flinders Park ..... (08) 43 6411
- 11 Elizabeth Way, Elizabeth ..... (08) 287 0587
- 210 Henley Beach Rd., Torrensville ..... (08) 352 8966
- 14-16 Smart Rd., Modbury ..... (08) 396 0919
- 196 Main South Rd., Morphett Vale ..... (08) 382 4306
- 139 Brebner Drive, West Lakes ..... (08) 353 4344
- 74 Brighton Rd., Glenelg East ..... (08) 376 0499
- 221 Main North Rd., Sefton Park ..... (08) 344 9177
- Cnr. John St. & Commercial Rd., Salisbury (08) 250 2111

DONATO'S CATERING SERVICE
66 GROTE ST. ADELAIDE
PHONE: 213 2646
With Finesse for Banquets
WEDDINGS
ENGAGEMENTS
CHRISTENINGS
BALLS etc.
For complete service ring Victor Donato
213 2646
(If no answer 336 2618)
66 GROTE STREET, ADELAIDE, S.A. 5000

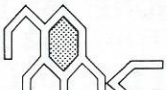

MAX MORETTI CONSTRUCTIONS
PTY. LTD.

is proud to be associated with Adelaide City and wish the club every success for season 88.

LEVEL 2, 162 FLINDERS STREET, ADELAIDE
SOUTH AUSTRALIA 5000
GENERAL BUILDERS LICENCE G4947
TELEPHONE: 224 0442

SPONSOR OF ADELAIDE CITY

ADELAIDE CITY SOCCER CLUB
Sponsored by

Adelaide
PEST CONTROL

A HOUSEHOLD NAME

Phone: 344 8181

Rio Coffee Pty. Ltd.

33-35 THE PARADE, NORWOOD, SOUTH AUSTRALIA 5067

Importers & Distributors of Continental Delicacies and Foods
Coffee Merchants — Agents for La San Marco Espresso
Coffee Machines — Pasta Barilla —
Baci Perugina

F. PAGANI Managing Director
Telephone: 42 3376 : 362 8581

Typesetting, graphics and printing by Garreffa Printing Co.